Overview

Does your work sometimes lack impact?
Are your powerpoint files, posters, white-board notes, or post-it notes just text? If so, then this workshop is for you! Graphic skills can enhance any presentation or document and can help you engage better with your clients, colleagues and managers.

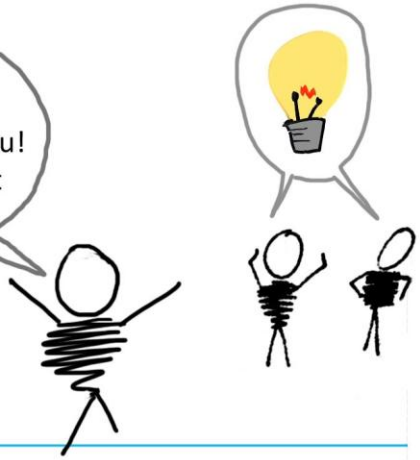

Benefits

This workshop is designed for presenters, facilitators and managers.
You will:

- practise graphic skills in a safe and supportive environment
- recognise that everyone can develop and use graphic skills
- improve your impact in your current role
- share experience with other participants in a supportive environment.

What you will learn

By attending this half-day workshop, you will learn to:

- unlock your potential to create graphics that enhance any collection of words, whether it be posters, post-it notes, or PowerPoint
- explore and practise a range of easily drawn images
- practise graphic skills in a safe and supportive environment
- develop graphic skills that are immediately transferable to your workplace.

Details

Date: One half day workshop on Friday, 13 July 2012

Time: 8:30am – 12.30pm, then lunch

Where: WISDOM Learning Centre, Fairbairn ACT

Cost: $330 including all materials and gourmet catering

This half day workshop can be used for Real Estate CPD, please contact us for more information.

How to register

Register online at www.wisdomlearning.com.au or contact us for more details.